



# MEASURE SHEET - ROLL OUT AWNING

CUSTOMER NAME \_\_\_\_\_

CUSTOMER O/NO \_\_\_\_\_

CHASSIS NO. \_\_\_\_\_

ELECTRIC       ZIP OFF KEDER

SUPERDELUXE     SUPERDELUXE (no AFK)     OTHER \_\_\_\_\_

AAC Prod No. \_\_\_\_\_

Date Ordered      \_\_\_\_/\_\_\_\_/\_\_\_\_

Date Measured    \_\_\_\_/\_\_\_\_/\_\_\_\_

Date Needed        \_\_\_\_/\_\_\_\_/\_\_\_\_

TICK SELECTION BOX AS REQUIRED

SPECIFICATIONS AND OPTIONS	
Material colour or pattern code	
Corner door 1 zip (standard)	X 1
Middle Door 2 zips	
Middle Door with mesh 2 zips	
Scenic Window 6' w x 6' h (outside zips)	X 1
Scenic Window 4' w x 6' h (outside zips)	
Picture Window 4' w x 3' h (inside zip)	
Curved Roof Rafters	
Middle Partition with door	
Installation by	ADELAIDE ANNEXE / CUSTOMER / OTHER
Supply Side Rope Track	Yes / No

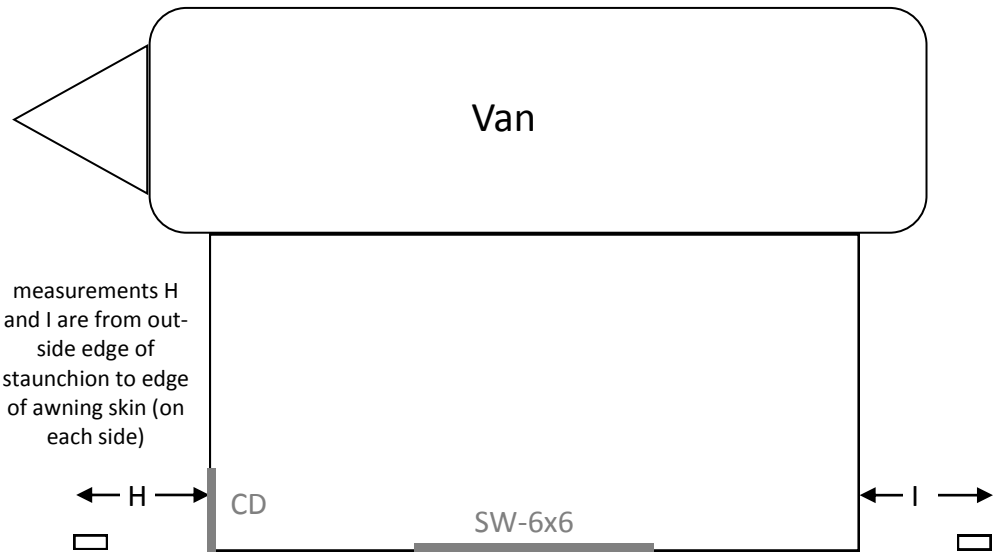

Mark position of Doors and Windows as required  
 CD-corner door, MD-middle door, MDM-middle door with mesh  
 SW-scenic window, PW-picture window (then mark size (width then height))

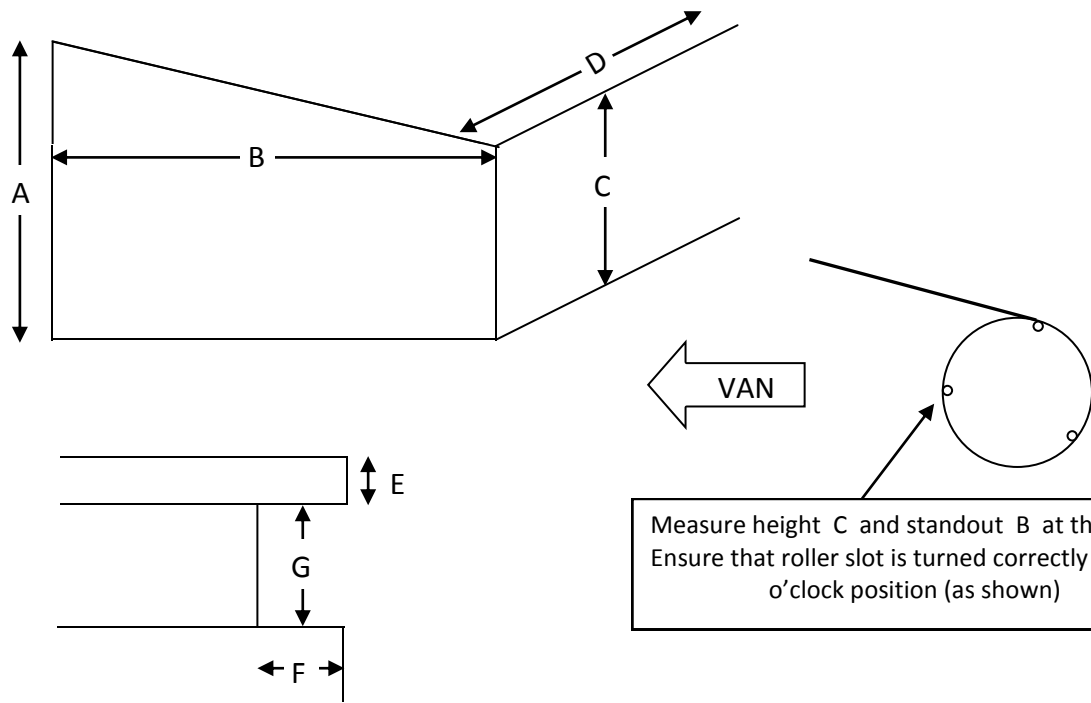

- A \_\_\_\_\_ (height to top of van)
- B \_\_\_\_\_ (width from van to roller slot)
- C \_\_\_\_\_ (height of roller slot)
- D \_\_\_\_\_ (awning skin length)
- E \_\_\_\_\_ (top of track to top of surround)
- F \_\_\_\_\_ (width in + 50mm)
- G \_\_\_\_\_ (height of surround)
- H \_\_\_\_\_ (staunchion to skin (front of van))
- I \_\_\_\_\_ (staunchion to skin (rear of van))

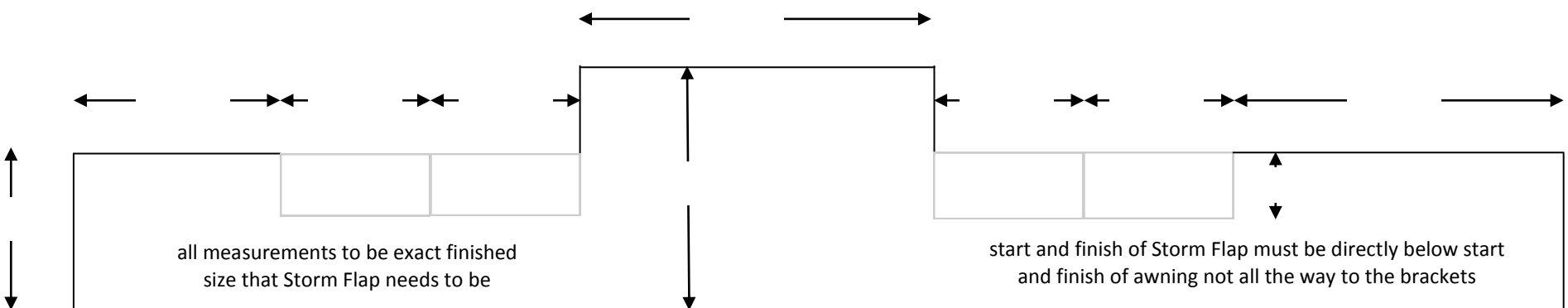

**FACTORY USE ONLY - CUT SIZES**

<p>SUPERDELUXE A + 110</p> <p>DELUXE A + 110</p> <p>STANDARD A + 220</p> <p>ZIP OFF KEDER A + 110</p> <p>ELECTRIC A + 110</p>	<p>SUPERDELUXE C + 150</p> <p>DELUXE C + 150</p> <p>STANDARD C + 245</p> <p>ZIP OFF KEDER C + 150</p> <p>ELECTRIC C + 150</p>
<p>SUPERDELUXE B + 20</p> <p>DELUXE B + 40</p> <p>STANDARD B + 40</p> <p>ZIP OFF KEDER B + 55</p> <p>ELECTRIC B + 20</p>	<p>ALL C + 110</p> <p>ELECTRIC C + 60</p> <p>SUPERDELUXE D - 80 + 10mm/metre + 900 + 20mm for extra scenic</p> <p>DELUXE D - 80 + 10mm/metre + 20mm for extra scenic</p> <p>STANDARD D - 150 + 10mm/metre + 20mm for extra scenic</p> <p>ZIP OFF KEDER AS PER STYLES ABOVE</p> <p>ELECTRIC D - 80 + 10mm/metre + 330 + 20mm for extra scenic</p>

**IDENTITY MARKS**  
 a/c name and Prod No. on label near door  
 a/c name and Prod No. on back of storm flap  
 a/c name and Prod No. on top pocket of all bags